VERSION E

*Holiday 2026*

Kansas City™ STEAK COMPANY

# Taste Worth Celebrating



**3X FREE**

**FREE BUTTER + FREE BURGERS + FREE SHIPPING**

*on orders of $99+*

*See back cover for details.*

Premier Steaks, Exceptional Service. Since 1932.™

HOLIDAY GIFTING

# PERFECTED

Limited Time Only!*

*Top Gift*

## Holiday Gift Box Sampler

2 (8 oz) Super Trimmed™ Filet Mignon
2 (12 oz) Kansas City Strips
2 (10 oz) Ribeyes
#3530 **ONLY $224.85** *Save $125!*

## Holiday Gift Box Sampler Deluxe

4 (8 oz) Super Trimmed™ Filet Mignon
4 (12 oz) Kansas City Strips
4 (10 oz) Ribeyes
#9168 **ONLY $399.85** *Save $145!*

**While supplies last.*
*Savings are based on the price when purchased separately.*
*Steaks cut by weight – actual thickness may vary.*

YOUR HOLIDAY FEAST

# STARTS HERE



## Welcome to KC Collection

A steak-lover's match made in heaven — butter-tender Filet Mignon paired with our rich and juicy Kansas City Strip Steaks.

**Welcome to KC Sampler** (*shown*)
- 2 (5 oz) Super Trimmed™ Filet Mignon
- 2 (10 oz) Kansas City Strips

#9534 **ONLY $134.90** *Save $75!*

**Welcome to KC Gift**
- 4 (6 oz) Super Trimmed™ Filet Mignon
- 4 (10 oz) Kansas City Strips

#9824 **ONLY $249.90** *Save $65!*

**Welcome to KC Plus**
- 6 (6 oz) Super Trimmed™ Filet Mignon
- 6 (10 oz) Kansas City Strips

#3010 **ONLY $329.90** *Save $90!*

**Welcome to KC Supreme**
- 16 (6 oz) Super Trimmed™ Filet Mignon
- 16 (10 oz) Kansas City Strips

#9000 **ONLY $799.90** *Save $165!*



*Top Gift*

## Essential Duo Collection

The Kansas City Steak Essential Duo Collection is perfect for sampling different steaks, creating cozy holiday dinners for two and for smaller households where variety is welcome – but freezer storage is at a premium.

**The Essential Duo**
- 2 (6 oz) Super Trimmed™ Filet Mignon
- 2 (6 oz) Top Sirloin
- 2 (10 oz) Ribeyes
- 2 (10 oz) Kansas City Strips
- 2 (16 oz) T-Bones

#9823 **ONLY $279.75** *Save $275!*

**The Essential Duo Junior**
- 2 (6 oz) Super Trimmed™ Filet Mignon
- 2 (6 oz) Top Sirloin
- 2 (10 oz) Ribeyes
- 2 (10 oz) Kansas City Strips

#9182 **ONLY $199.80** *Save $220!*



*Top Gift*

## The Big Daddy®

This is steak at its best offered at super savings. We call it The Big Daddy®, and it's the perfect holiday gift for dads.

- 4 (16 oz) T-Bones
- 4 (6 oz) Super Trimmed™ Filet Mignon
- 4 (10 oz) Kansas City Strips

#9821 **ONLY $349.85**
*Save $150!*



## The Tasteful Trio

Turn holiday meals into warm memories with the deep flavor and tender juiciness of these favorites.

- 2 (5 oz) Super Trimmed™ Filet Mignon
- 2 (6 oz) Top Sirloin
- 2 (10 oz) Ribeyes

#9528 **ONLY $159.85** *Save $130!*

Shop the entire collection online at **KansasCitySteaks.com/Packs**

*Savings are based on the price when purchased separately.*
*Steaks cut by weight – actual thickness may vary.*

BRING HOME THE

# CELEBRATION



## Classic Cuts Trio

Three all-time favorites – boldly flavored Kansas City Strip Steaks, juicy Boneless Ribeyes cut from hand-selected Prime Ribs, and fork-tender Filet Mignon.

- 4 (6 oz) Super Trimmed™ Filet Mignon
- 4 (8 oz) Ribeyes
- 4 (10 oz) Kansas City Strips

#9203 **ONLY $299.85** *Save $140!*



## The Patio Pack

This pack is an irresistibly savory upgrade on a classic meal of meat and potatoes, perfect for holiday gatherings.

- 4 (5 oz) Top Sirloin
- 4 (5 oz) Boneless Chicken Breasts
- 4 (5 oz) Twice Baked Potatoes with Cheddar & Bacon

#9527 **ONLY $109.85** *Save $70!*

*Savings are based on the price when purchased separately.*
*Steaks cut by weight – actual thickness may vary.*





*Top Gift*

## The Dinner Bell™

An exceptional steak dinner that's perfect for smaller family gatherings or for a festive feast any day of the week!

- 4 (5 oz) Super Trimmed™ Filet Mignon
- 4 (7 oz) Boneless Chicken Breasts
- 4 (5 oz) Twice Baked Potatoes with Cheddar & Bacon
- 4 (4") Chocolate Truffle Lava Cakes

#9143 **ONLY $179.80** *Save $120!*

★★★★★

*"Excellent Gift! The recipient gushed about everything from the packaging to the taste, to the portions, to the ease of cooking- everything was perfect."*

TOLMEN

Shop the entire collection online at **KansasCitySteaks.com/Packs**




Top Gift

## A | Tenderloin Roast

Our decadently juicy beef Tenderloin Roast is perfect for that special occasion. Known worldwide as a Chateaubriand, this roast is where the highly prized Filet Mignon is cut from. The most tender cut of meat, buttery texture and exquisite flavor all in one impressive roast.

| | | |
|---|---|---|
| #8006 | 2 (2 lb) Original Roasts | $324.95 |
| #8007 | 4 (2 lb) Original Roasts | $549.95 |
| #8026 | 2 (2 lb) Traditional Roasts | $324.95 |
| #8028 | 4 (2 lb) Traditional Roasts | $549.95 |




## B | Bone-In Prime Rib Roast

Nothing impresses holiday guests more than the traditionally frenched rib bones of our Bone-In Prime Rib Roast. The rib bones infuse the meat of the roast with a rich beef flavor, so every succulent bite is deliciously unforgettable. Each roast serves 8-10.

| | | |
|---|---|---|
| #8000 | 1 (5.5 lb) Roast | $264.95 |




## C | Center-Cut Prime Rib Roast

Cut from the center of the rib, our boneless, cap-removed roast has all the rich flavor you already love made even easier to prepare. This 3 lb roast is perfect for your intimate family celebrations.

| | | |
|---|---|---|
| #8010 | 1 (3 lb) Roast | $159.95 |

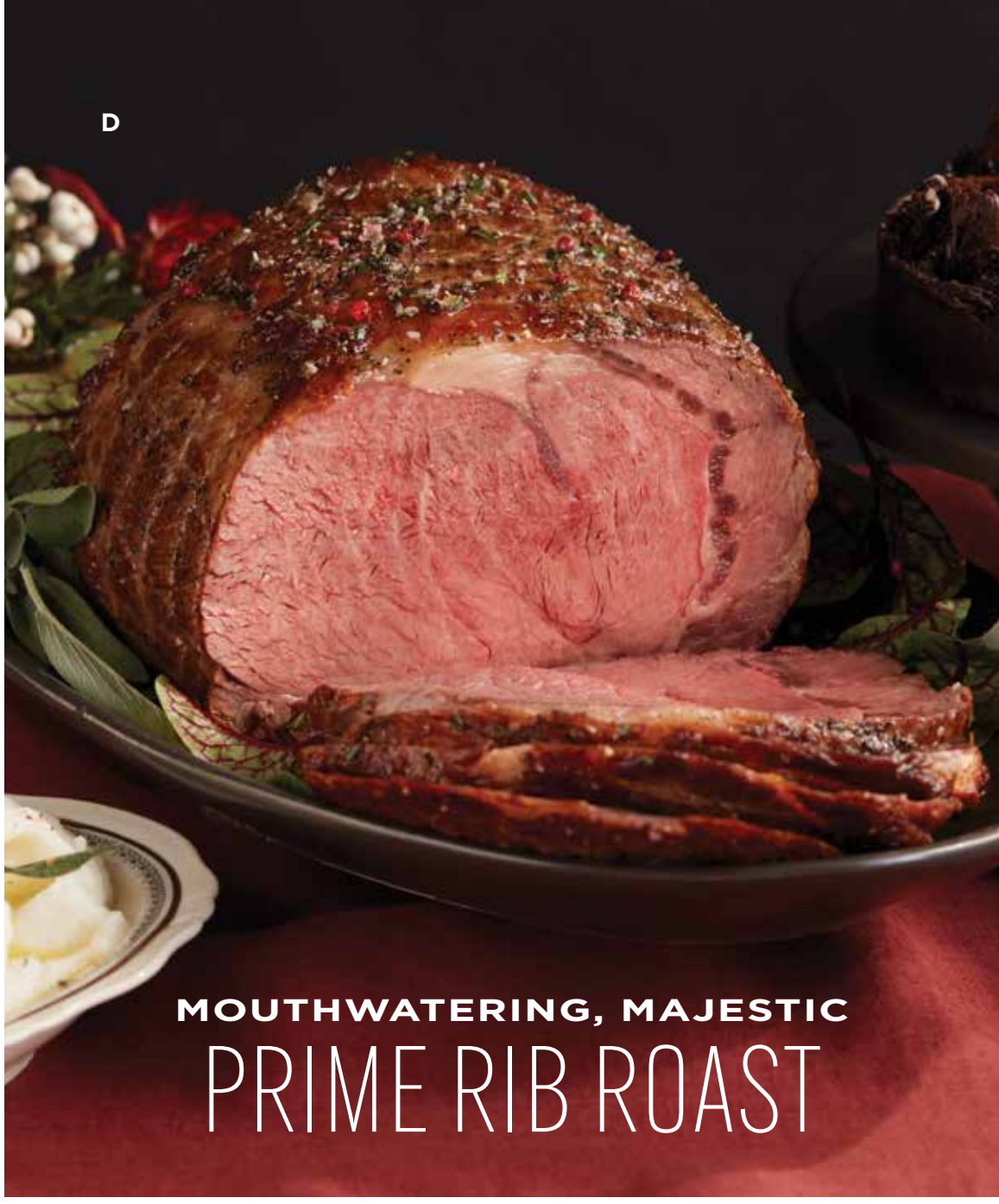


## D | Prime Rib Roast

Boneless, delicately marbled, trimmed to perfection and available in three varieties. Everyone will eagerly anticipate its artistic marbling and rich, delicious flavoring as they smell the irresistible aroma coming from the oven. Average serving size 6-8 oz per person.

| | ORIGINAL | GARLIC & HERB | TRADITIONAL |
|---|---|---|---|
| **3.5-4 lb** *(Serves 6-8)* | #8034 $164.95 | #8233 $164.95 | #8002 $164.95 |
| **4.5-5 lb** *(Serves 8-10)* | TOP GIFT **#8030 $184.95** | #8231 $184.95 | #8017 $184.95 |
| **5.5-6 lb** *(Serves 8-12)* | #8050 $204.95 | | #8021 $204.95 |

Shop all our Savory Roasts at **KansasCitySteaks.com/Roasts**










Top Gift

## A | Tomahawk Steaks

Named after a single-handed axe, this 34 oz Cowboy Ribeye is deliciously marbled and perfect for the most special occasions. Ideal for sharing, this tomahawk is built for two.

| | | |
|---|---|---|
| #7850 | 2 (34 oz) Tomahawk Steaks | $249.95 |
| #7851 | 4 (34 oz) Tomahawk Steaks | $399.95 |

## B | Center-Cut Ribeye

The bold flavor of a Ribeye packed into a delectably juicy, cap-removed cut. This boneless 10 oz steak has a perfect balance of tenderness and marbling.

| | | |
|---|---|---|
| #7043 | 4 (10 oz) Center-Cut Ribeyes | $164.95 |
| #7048 | 8 (10 oz) Center-Cut Ribeyes | $274.95 |

## C | Ribeye Cap Steak

We've taken the most prized part of the Ribeye, a muscle known as the spinalis dorsi, and created 6 oz mouthwatering steaks. Our Ribeye Cap Steak is a beef lover's dream come true.

| | | |
|---|---|---|
| #7041 | 4 (6 oz) Ribeye Cap Steaks | $159.95 |
| #7044 | 8 (6 oz) Ribeye Cap Steaks | $274.95 |






# BIG, BOLD RIBEYES

## D | Ribeye

Carved from the center of our exquisite Prime Rib Roast, our Ribeye is big, tender and full of robust, beefy flavor.

| QTY | 10 OZ | | 12 OZ | | 16 OZ | |
|---|---|---|---|---|---|---|
| 4 | #7007 | $159.95 | #7037 | $184.95 | #7017 | $229.95 |
| 6 | #7004 | $219.95 | **#7010** TOP GIFT | **$249.95** | #7020 | $314.95 |
| 8 | #7005 | $269.95 | #7011 | $314.95 | #7023 | $389.95 |
| 12 | #7006 | $369.95 | #7012 | $434.95 | #7024 | $539.95 |




## E | Frenched Bone-In Ribeye

For heartiness and flavor, no other steak surpasses our Bone-In Ribeye. It's cut French-style — a method preferred by fine restaurants to expose the bone and achieve a beautiful presentation.

| QTY | 18 OZ TOP GIFT | | 22 OZ | |
|---|---|---|---|---|
| 4 | **#7018** | **$229.95** | #7025 | $259.95 |
| 6 | #7039 | $314.95 | #7027 | $364.95 |

Shop all Ribeye Steak options online at **KansasCitySteaks.com/Ribeyes**

*Steaks cut by weight – actual thickness may vary.*

## THE PERFECT GIFT FOR ANY OCCASION




### Gift Cards and E-Gift Certificates

**Order item #: GIFT**

Go online for more details KansasCitySteaks.com/Gift

## TO ORDER:

**Online:** www.KansasCitySteaks.com
**By Phone:** 888-527-8325
**By Mail:** PO Box 20566, Kansas City, MO 64195

100% SATISFACTION Guarantee

If you're not 100% satisfied with your purchase, **WE'LL MAKE IT RIGHT.**

### Standard Shipping Charges:

• $26.95 Per Shipping Address

### Premium Shipping Charges:

• Overnight Delivery: Add $40 Per Address
• Saturday 2-Day Delivery: Add $15 Per Address
• Saturday Overnight Delivery: Add $45 per address
• Alaska & Hawaii: Add $40 per address

*One shipping charge for each name and address regardless of number of items*

### Customer Service:

For questions regarding your order, contact a Customer Care Specialist at 800-524-1844 8am to 5pm CT, Monday – Friday.
Or e-mail us at **CustomerService@KansasCitySteaks.com**.

### Shipping & Delivery:

Standard shipping days for perishable items are Monday, Tuesday and Wednesday.
• To ensure deliverability, please check all your addresses carefully.
• We cannot deliver to a PO Box.
• Upon arrival keep product refrigerated or frozen.

### Sales Tax:

We collect sales tax as required by state law for the following states:
AL, AR, GA, HI, ID, IL, KS, MO, MS, NC, OK, SC, SD, TN, UT, VA.

### Packed for the Freshness & Quality You Expect!



At the Kansas City Steak Company, we want you to receive our products in the best condition possible — which is why our shipping process has to be just right! Before we pack your order, our perfectly aged, hand cut steaks are sub-zero frozen and vacuum-sealed using our Flavor Lock™ System. Orders are then shipped in a Styrofoam cooler with dry ice or gel packs, directly to your door in optimum condition, without compromising quality.

Every order includes a FREE Seasoning Packet and Kansas City Steak Experience Guide.

## PRIVACY POLICY

Review our Privacy Policy at **KansasCitySteaks.com/Privacy-Policy**
Go online to print the order form: **KansasCitySteaks.com/OrderForm**






## OUR SIGNATURE KANSAS CITY STRIPS

### A | Kansas City Strip Steak

The Kansas City Strip is famous for its rich flavor. It's cut from the short loin and well-marbled for exceptional tenderness, ensuring delicious steakhouse quality.

| QTY | 10 OZ | | 12 OZ | | 16 OZ | |
|---|---|---|---|---|---|---|
| 4 | #2108 | $149.95 | #2016 | $169.95 | #2018 | $209.95 |
| 6 | **#2004** TOP GIFT | **$199.95** | #2010 | $229.95 | #2003 | $284.95 |
| 8 | #2002 | $249.95 | #2006 | $284.95 | #2007 | $354.95 |
| 12 | #2005 | $344.95 | #2009 | $374.95 | #2019 | $484.95 |




### B | Signature Cut Strip Steak

The bold taste of a Kansas City Strip, combined with an extra thick-cut delivers rich, meaty flavor in every bite. This steak delivers all the same things you love about Strip Steaks in a leaner, 8 oz portion of extra-thick, tender, meaty flavor.

#1153 4 (8 oz) Signature Cut Strips $144.95
#1154 8 (8 oz) Signature Cut Strips $224.95

*Steaks cut by weight – actual thickness may vary.*

# DESSERTS, SIDES & APPETIZERS



## Chocolate Truffle Lava Cakes

Flourless dark chocolate truffle filled with an oozing chocolate ganache.

#6084 4 (4") Cakes **Add-On $24.95***



## Cheesecake Sampler

Try all four cheesecake flavors in one exciting sampler! Original, Strawberry, Triple Chocolate, and Turtle. Serves 8.

#6042 1 (32 oz) Cake **Add-On $34.95***



## White Chocolate Cranberry Bars

Real cream cheese frosting, white chocolate chips and cranberries.

#6083 4 (3 oz) Bars **Add-On $19.95***




## Three Cheese Creamed Spinach

Spinach blended with Cheddar, Asiago, and Parmesan cheeses for a rich, creamy side that pairs perfectly with any steak or roast.

#1664 1 (32 oz) Tray **Add-On $34.95***



## Baked Potato Casserole

Perfectly seasoned Idaho potatoes, baked with the skin on. Serves 4-6 per tray.

#1511 1 (32 oz) Tray **Add-On $24.95***
#1544 2 (32 oz) Trays **Add-On $44.95***




## Green Bean Casserole

Creamy, crunchy, and full of flavor — a homestyle favorite that never goes out of season.

#1654 1 (32 oz) Tray **Add-On $34.95***



## Shrimp Wrapped In Bacon

Delicate shrimp wrapped in bacon delivers an irresistible flavor combination.

#3064 12 (0.60 oz) Shrimp **Add-On $39.95***




## Maple Glazed Carrots

A comforting classic made with real butter, maple syrup, and a hint of spice — simple, elegant, and ready to serve.

#1662 1 (32 oz) Tray **Add-On $34.95***

For more great options shop online at **KansasCitySteaks.com/Add-Ons**



# EXTRAS & ADD-ONS



## Maryland Style Crab Cakes

Sweet, meaty, lump blue crab meat, seasoned with bread crumbs, red peppers and a delightful spice blend.

#3509 4 (3 oz) Crab Cakes **Add-On $49.95***
#3514 6 (3 oz) Crab Cakes **Add-On $69.95***



## Boneless Chicken Breasts

Tender, juicy and delicious, these boneless chicken breasts are easy to prepare and satisfy any appetite.

#6188 8 (7 oz) Breasts $99.95
#6183 8 (7 oz) Breasts **Add-On $79.95***



## Tenderloin Tips

Beef Tenderloin Tips cut from our tender Filet Mignon are always juicy and flavorful.

#1037 2 (1 lb) Packages **Add-On $84.95***



## Tenderloin Medallions

These 2 oz Medallions are cut from our Super Trimmed™ wet-aged tenderloin.

#1034 16 (2 oz) Tenderloins **Add-On $84.95***



## All-Beef Jumbo Hot Dogs

Kansas City Steak Company Hot Dogs are precooked, all-beef franks direct from the heartland. Enjoy them on the grill or stovetop.

#7084 16 (3.2 oz) Hot Dogs **Add-On $54.95***



## Classic Steakburgers

These Steakburgers are the perfect last-minute meal option - a true American Classic!

#7580 8 (4.5 oz) Burgers **Add-On $59.95***



## Twice Baked Potatoes

Individually wrapped for convenience. Just heat and eat!

#1580 8 (5 oz) Cheddar Bacon **Add-On $34.95***
#1567 8 (5 oz) Sour Cream & Chive **Add-On $34.95***



## Finishing Butters

#4104 1 (3.5 oz) Tuscan Herb **Add-On $9.95***
#4023 1 (3.5 oz) Roasted Garlic **Add-On $9.95***
#4105 1 (3 oz) Black Truffle **Add-On $12.95***
#4111 1 (3.5 oz) A1 Steakhouse **Add-On $12.95***



## KC Steak Original Steak Seasoning

Our famous seasoning enhances more than just steaks - a must have kitchen staple.

#0020 1 (6.5 oz) Shaker Bottle **$17.95**

**Add-On pricing shown is based on having items shipped with an order of $59.95 or more, not including shipping or taxes. Add-On items must be shipped to the same address as the original order.*




# CENTERPIECES FOR EVERY CELEBRATION

Top Gift

HEAT & SERVE

## A | Bone-In Hickory Smoked Ham

Our distinctively delicious Bone-In Ham is lean and tender. Fully cooked, spiral cut and bursting with flavor, this masterpiece is perfect as a gift or ready to serve at your next holiday celebration. Complimentary ham glaze packet included. Serves 12-14.

#7090 1 (7.25-8.5 lb) Bone-In Ham $124.95




HEAT & SERVE

## B | Hickory-Smoked Whole Turkey

Our exquisite Hickory-Smoked Whole Turkeys are cured with brown sugar, honey and whole spices. We hand select the finest USDA Grade A turkeys and fully cook them so they're ready to serve – hot or cold. Serves 10-12.

#5005 1 (9-11 lb) Hickory-Smoked Whole Turkey $134.95




## C | Beef Wellington

An indulgent favorite, our Beef Wellington features tenderloin, mushroom, and truffle wrapped in crisp, flaky pastry — pure gourmet perfection.

#9231 4 (9 oz) Beef Wellington $149.95
#9241 4 (9 oz) Beef Wellington **Add-On $119.95***






## D | Super Trimmed™ Filet Mignon & North Atlantic Lobster Tails

An unsurpassed surf-and-turf combination, and our most popular. Tender Super Trimmed™ Filet Mignon meets succulent North Atlantic Lobster Tails for a perfect gift.

#9075 2 (6 oz) Filet Mignon, 2 (5 oz) Lobster Tails $149.90
#3999 2 (8 oz) Filet Mignon, 2 (5 oz) Lobster Tails $159.90

Top Gift

**#4010 4 (8 oz) Filet Mignon, 4 (5 oz) Lobster Tails $279.90**
#4050 6 (8 oz) Filet Mignon, 6 (5 oz) Lobster Tails $389.90




## E | Wild Sockeye Salmon

This Wild-Caught Sockeye Salmon is one of the most intense, flavorful fillets you'll ever experience with its deep red-orange color and firm texture.

#3031 4 (7 oz) Salmon Fillets $99.95
#3033 8 (7 oz) Salmon Fillets $149.95




## F | Kansas City Strip & North Atlantic Lobster Tails

The sweet, firm, fresh lobster perfectly accentuates the juicy tenderness of our famous signature Kansas City Strip Steak.

#3023 4 (10 oz) Kansas City Strips, 4 (5 oz) Lobster Tails $249.90
#3004 6 (10 oz) Kansas City Strips, 6 (5 oz) Lobster Tails $329.90
#3022 8 (10 oz) Kansas City Strips, 8 (5 oz) Lobster Tails $424.90




## G | North Atlantic Lobster Tails

Sweet and succulent, these gourmet lobster tails are wild caught in the ice-cold waters of Maine.

#4015 4 (5 oz) Lobster Tails $149.95
#4003 4 (5 oz) Lobster Tails **Add-On $129.95***
#4002 6 (5 oz) Lobster Tails $199.95
#4017 6 (5 oz) Lobster Tails **Add-On $184.95***

★★★★★

*Delicious Lobster Tails*
*"These were delicious and cooked up to perfection, I will definitely be buying these again for a special occasion."*

STEFANIE

Order now at **KansasCitySteaks.com**

**Add-On pricing shown is based on having items shipped with an order of $59.95 or more, not including shipping or taxes. Add-On items must be shipped to the same address as the original order.*




Top Gift

**USDA Prime Signature Gift Box Set**

## ONLY $499.85

- 4 (6 oz) USDA Prime Filet Mignon
- 4 (12 oz) USDA Prime Kansas City Strips
- 4 (10 oz) USDA Prime Ribeyes

**#4099** *Save $145!*







# IT'S USDA PRIME TIME

Only 5-6% of all beef in the United States is classified as USDA Prime. Only superior grade cuts of beef with the highest level of marbling, tenderness, juiciness, flavor and fine texture can qualify. Our **USDA Prime Private Stock®** beef is second to none, delivering exceptionally rich flavor in every mouthwatering bite.

### USDA Prime Kansas City Strips

| | | | |
|---|---|---|---|
| #1118 | 4 (12 oz) | Kansas City Strips | $229.95 |
| #1070 | 6 (12 oz) | Kansas City Strips | $309.95 |
| #1071 | 8 (12 oz) | Kansas City Strips | $379.95 |
| #1119 | 12 (12 oz) | Kansas City Strips | $514.95 |

### USDA Prime Ribeye

| | | | |
|---|---|---|---|
| #1108 | 4 (12 oz) | Ribeyes | $239.95 |
| #1080 | 6 (12 oz) | Ribeyes | $329.95 |
| #1081 | 8 (12 oz) | Ribeyes | $414.95 |
| #1109 | 12 (12 oz) | Ribeyes | $574.95 |

### USDA Prime Filet Mignon

| QTY | 6 OZ | | 8 OZ | |
|---|---|---|---|---|
| 4 | #1100 | $194.95 | #1102 | $249.95 |
| 6 | #1101 | $274.95 | #1103 | $349.95 |
| 8 | #1074 | $349.95 | TOP GIFT **#1076** | **$444.95** |
| 12 | #1075 | $484.95 | #1077 | $619.95 |

For more great options visit **KansasCitySteaks.com/Prime**

### A | USDA Prime Prime Rib Roast

This juicy, tender Prime Rib from our **USDA Prime Private Stock®** collection sets the highest standard for taste and quality. Each roast serves 8-10.

| | | |
|---|---|---|
| #8035 | 1 (4.5-5 lb) Prime Rib Roast | $299.95 |
| #8037 | 2 (4.5-5 lb) Prime Rib Roasts | $499.95 |

### B | USDA Prime Tenderloin Roast

Known for its tenderness, our **USDA Prime Private Stock®** beef Tenderloin Roast is carefully selected for its incredible quality and flavor. Each roast serves 4-6.

| | | |
|---|---|---|
| #8031 | 2 (2 lb) Tenderloin Roasts | $399.95 |
| #8033 | 4 (2 lb) Tenderloin Roasts | $734.95 |

Top Gift

**Kansas City USDA Prime Sampler**

## ONLY $274.85

- 2 (6 oz) USDA Prime Filet Mignon
- 2 (10 oz) USDA Prime Ribeyes
- 2 (12 oz) USDA Prime Kansas City Strips

**#1098** *Save $130!*

*Savings are based on the price when purchased separately.*
*Steaks cut by weight - actual thickness may vary.*

## SUPER TRIMMED™

# FILET MIGNON

Our most popular steak, pure and simple. Known for its buttery texture, the Filet Mignon offers a melt-in-your-mouth experience that is unmatched. Hand selected and trimmed by our expert craftsmen, our steaks uphold the highest standards of quality. Treat yourself and your loved ones to an unforgettable experience with each tender bite.

| QTY | 6 OZ | | 8 OZ | |
|---|---|---|---|---|
| 4 | #1047 | $164.95 | #1122 | $199.95 |
| **6** | **#1023** TOP GIFT | **$219.95** | #1028 | $269.95 |
| 8 | #1013 | $269.95 | #1016 | $339.95 |
| 12 | #1015 | $369.95 | #1018 | $469.95 |

## CROWN FILET MIGNON®

Unbelievably juicy and tender, the Crown Filet Mignon® is a crowning achievement in superior steak. Hand-trimmed and cut up to 2½" tall, you get even more mouthwatering flavor without sacrificing tenderness.

| QTY | 10 OZ<br>Up to 1¾" tall | | 12 OZ<br>Up to 2½" tall | |
|---|---|---|---|---|
| 4 | #1017 | $229.95 | **#1094** TOP GIFT | **$269.95** |
| 6 | #1029 | $319.95 | #1096 | $369.95 |
| 8 | #1019 | $394.95 | #1097 | $464.95 |
| 12 | #1021 | $529.95 | #1099 | $624.95 |

100% SATISFACTION Guarantee

If you're not 100% satisfied with your purchase,
WE'LL MAKE IT RIGHT.

★★★★★

*"Best Christmas present ever. This was my first-time ordering from KC Steak Co. I ordered as a gift (6) 8oz. Filets they were VERY WELL received...and actually enjoyed last week! They loved them. So now I have to try them for myself."*

**STEG H | MISSOURI**

Shop all Filet options online at **KansasCitySteaks.com/Filets**



*Steaks cut by weight — actual thickness may vary.*




*Top Gift*

### Classic Steak Gift Box Set

## ONLY $399.85

- 4 (8 oz) Gift Boxed Super Trimmed™ Filet Mignon
- 4 (12 oz) Gift Boxed Kansas City Strips
- 4 (10 oz) Gift Boxed Ribeyes

**#4091** *Save $145!*

## 'TIS THE SEASON
# FOR GIFTING

Our gift boxed steaks provide a variety of gifting options for everyone on your list! Our expert craftsmen and our passionate support team are committed to making your gift experience effortless and enjoyable. In fact, we guarantee it!

### Gift Boxed Super Trimmed™ Filet Mignon
#4070 4 (8 oz) Gift Boxed Filet Mignon $204.95

### Gift Boxed Kansas City Strips
#4080 4 (12 oz) Gift Boxed Kansas City Strips $174.95

### Gift Boxed Ribeyes
#4090 4 (10 oz) Gift Boxed Ribeyes $164.95

Shop all gift boxed options online at **KansasCitySteaks.com/GiftBox**

### Classic Steak Sizzler Gift Box

This mouthwatering gift box features our best sellers, all wrapped up and ready to impress!

2 (6 oz) Super Trimmed™ Filet Mignon
2 (10 oz) Kansas City Strips
2 (8 oz) Ribeyes
#4004 **ONLY $179.85** *Save $145!*

*Top Gift*

### Classic Steak Sampler Gift Box

Gift the ones you love with our premium steak gift box. Two (8 oz) fork-tender Super Trimmed™ Filet Mignon, two (12 oz) signature Kansas City Strip Steaks and two (10 oz) robust Ribeye Steaks are boxed up and ready to delight!

2 (8 oz) Super Trimmed™ Filet Mignon
2 (12 oz) Kansas City Strips
2 (10 oz) Ribeyes
#4098 **ONLY $224.85** *Save $125!*

*Steaks cut by weight – actual thickness may vary.*
*Savings are based on the price when purchased separately.*



PRSRT STD.
U.S. Postage
**PAID**
Kansas City
Steak Co.

Kansas City STEAK COMPANY

**5140 Kansas Avenue, Kansas City, KS 66106**
888 527 8325 | **KansasCitySteaks.com**

CUSTOMER #

PROMO CODE

**SHOP OUR MOBILE WEBSITE**
Scan this code with your smartphone to go to KansasCitySteaks.com mobile site where you can shop, find recipes, cooking tips and more.

*• Special Holiday Offer •*

# 3X FREE

## FREE BUTTER + FREE BURGERS + FREE SHIPPING

*on orders of $99+*




CLASSIC STEAK GIFT BOX SET | PAGE 22

*4 Free (4.5 oz) Classic Steakburgers, 1 Free (3.5 oz) Roasted Garlic Butter PLUS Free Standard Shipping offer applies to purchases of $99 or more, per order, per address and must ship to recipient address. Total purchase price does not include shipping, handling or sales tax. Offer excludes gift cards, gift certificates and prior purchases. Cannot be combined with any other offers. Some restrictions may apply and you must use your promo code at time of purchase to receive free items plus free standard shipping. You'll find your Promo Code in the yellow box next to your name and address at the top of this page. Additional fees apply for Premium, Alaska and Hawaii deliveries. Offer valid while supplies last. Offer expires 12/27/2026 at 11:59pm CT.*